

Stalker Meditation

Эдуард Артемьев

<https://vk.com/irishlessons>

<http://dfmusic.ru/>

Tin whistle version

1 part

40 Part 1a

49

58 Part 2a

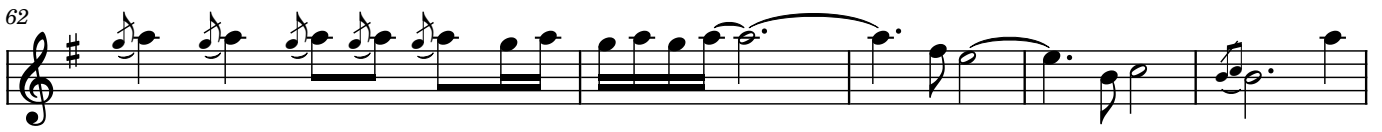

82 Part 1b

90 Part 2b

95

100

105 Part 1c

110

118 Part 2c

122

127
